

(A) 3

(B)

(C) 3

(D) 4 7

S. D.S. al Coda

Coda

Lead (F)

Two empty musical staves at the bottom of the page.

① 3

②

③ To Coda 3

f

④ 4 7

ff

al Coda

⊕ Coda

mf cresc

ff sfz rit.

mf

⑤

⑥

Swing Tempo

1ST TENOR SAX
PLAY TENOR ALL WAY THRU

007

A. Betta Arrangements Ltd.

- Staff 5:** Features a circled 'A' with the instruction "To Coda" written above it.
- Staff 7:** Continues the melodic line.
- Staff 10:** Ends with a circled 'S' and the instruction "Al Coda".

TENOR 2 (2)

⊕ Coda
To Tenor Sax 3

To Tenor Sax
LEAD

FROM RUSSIA WITH LOVE

- Staff 2-7:** Continuation of the melodic line with various slurs and articulation marks.

2ND TENOR SAX

007

A. Betta Arrangements Ltd.

132

Clarinet

Al Coda

⊕ Coda To Tenor Sax Lead

Tenor 2 (2)

(A)

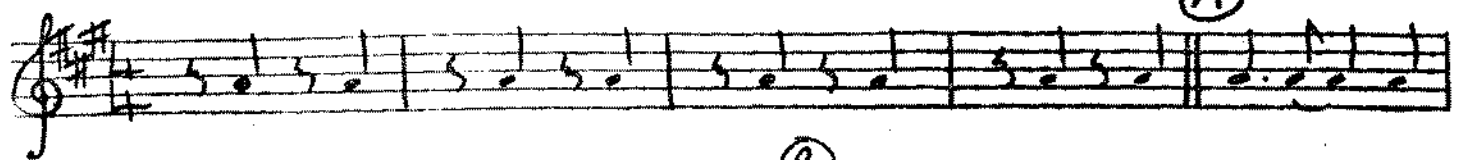

⊕ Coda

Bari (2)

ⓔ

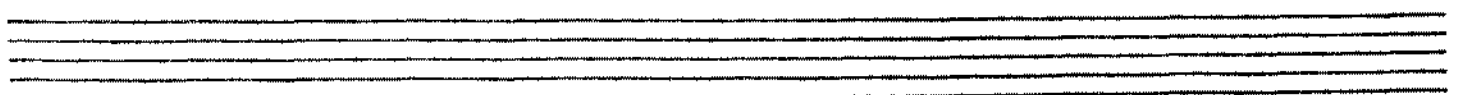
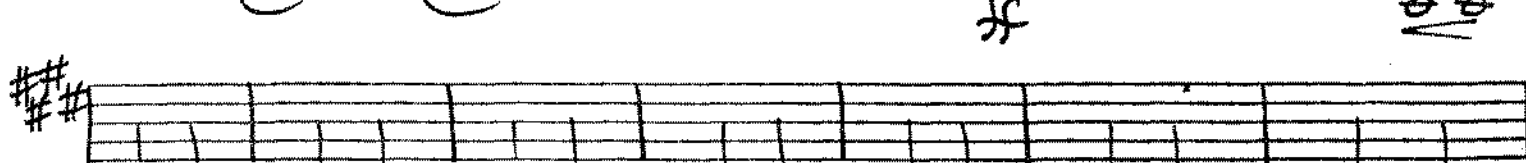
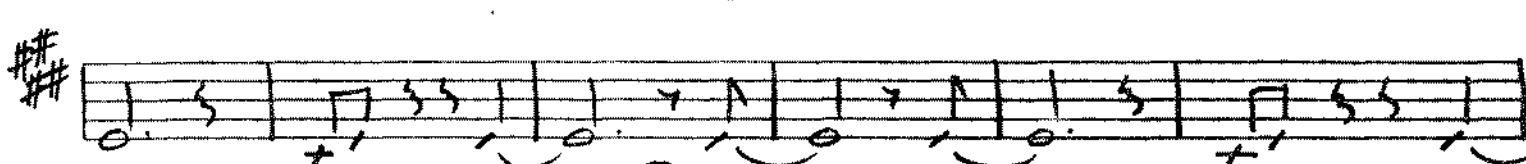
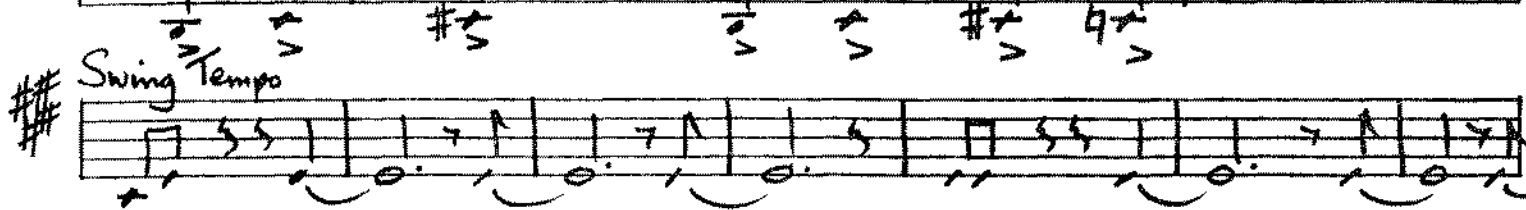
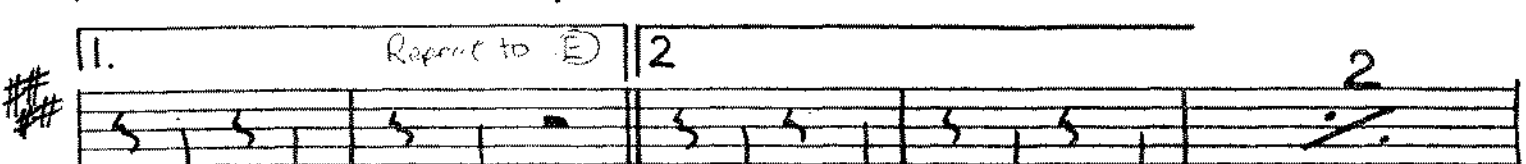
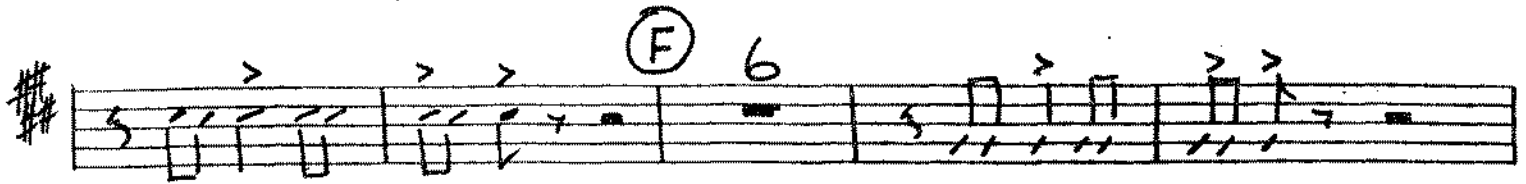
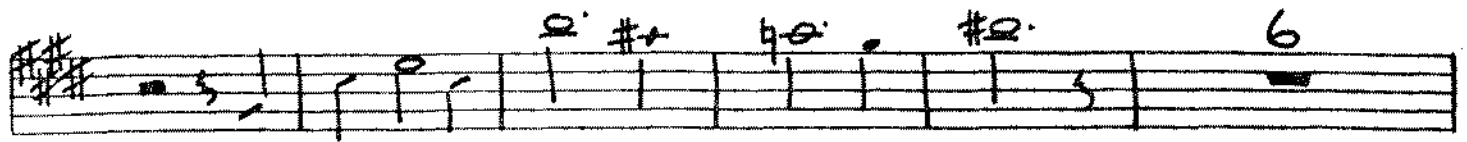

1ST TRUMPET

OOT

A. Betta Arrangements Ltd

131

(A)

(B)

2^{TO} CODA 4

(C)

(D)

4 8^{al} Coda

Coda

Plunger

rit

(F) St. Mute

7 St. Mute

Plunger

TRUMAN 2

1. 2.

Swing Tempo

2

f

G

Plunger

Out

8

ff

G

(A)

TRPT 2 (2)

1. 2.

Swing Tempo

2

2 8 Plunger

out END ff

3rd TRUMPET

007

132

3rd TRUMPET (2)

007

Slower Tempo

A. BETTA ARRANGEMENTS LTD c 1985

4th TRUMPET

007 (PART 2)

1.

2 Swings Tempo

9

Plunger

OUT

(A) 4

(B)

(C) 2

f

(D)

f

al Coda

Coda

Trom 1 (2)

(E)

Trom 1 (3)

A series of 12 empty musical staves for writing.

⊕ Coda

Trom 2 (2)

TRON 3 (2)

Three empty musical staves at the bottom of the page.

LH Trombone

007

132

4TH TROMBONE (2)

007

A. BETTA. ARRANGEMENTS LTD c 1985

TUBA

DO 7 (2)

A. BETTA ARRETS LTD c 1985
 add arr MINIM ARRETS c 1987

007

From The United Artists Motion Picture "FROM RUSSIA WITH LOVE"

Piano

A. Betta
Arrangement

Chords: Cm Cm+5 Cm6 Cm+5 Cm Cm+5 Cm6 Cm+5

"007" Theme - 3 - 1

©1963 UNITED ARTISTS MUSIC LTD., London, England
All Rights for the U.S. and Canada Controlled by UNART MUSIC CORPORATION
All Rights of UNART MUSIC CORPORATION Assigned to CBS CATALOGUE PARTNERSHIP
All Rights Administered by CBS UNART CATALOG
International Copyright Secured Made In U.S.A. All Rights Reserved

Chord diagrams: C, Dm7, G7, C, Dm7, G7

8. Chord diagrams: Dm7, G7, C, Dm7, G7

Chord diagrams: Dm7, C, Dm7, G7

Chord diagrams: C, G7, C, G7

Chord diagrams: C, G7, Dm7, C, Dm7, G7

Chord diagrams: C, G7, C, G7

PIANO (3)

Chord diagrams: C, Dm7, G7

CODA

cresc. *ff* *sfz*

Chord diagram: B

D.S. al Coda

Don't fill in for
2 bars
see end

PIANO
(4)

FROM RUSSIA WITH LOVE

E Em From Leo F#7 B7 Em Em7 Em6

Rus-sia with love I fly to you, Much wis-er since my good-

Am6 B7 TPT Leo E7 Am

bye to you I've tra-velled the world to learn, I must re-

Em B7 Em SAK Leo Am D7 G

turn from Rus-sia with love I've seen pla-ces, fac-es and smiled for a

From Russia With Love - 2 - 1

©1963 UNITED ARTISTS MUSIC LTD., London, England
 All Rights for the U.S. and Canada Controlled by UNART MUSIC CORPORATION
 All Rights of UNART MUSIC CORPORATION Assigned to CBS CATALOGUE PARTNERSHIP
 All Rights Administered by CBS UNART CATALOG
 International Copyright Secured Made In U.S.A. All Rights Reserved

PIANO (S)

mo-ment, But oh, you haun ted me so. Still my tongue tied

young pride, Would not let my love for you show In case you'd say no

To Rus-sia I flew but there and then, I sud-den - ly

knew you'd care a - gain My run-ning a - round is through, I

fly to you from Rus-sia with love. From love.

Repeat back to E

From Russia With Love - 2 - 2

PIANO (E)

007 (JAMES BOND MEDLEY)

SWING TEMPO

Em Em+5 Em6 Em+5 Em

ff

Em6 F#3

f

9 PLAY AS IS

Em6 F# Emb(onB) Amb(onB)

Emb(onB) Amb(onB) Emb(onB) Amb(onB)

Em6(on B) Am6(on B) B11 1 mf

ROCK TEMPO

Em Em+5 Em6 Em+5 Em Em+5 Em6 Em+5

Em Em+5 Em6 Em+5 Em Em+5 Em6 Em+5

f Em Em (aug)

Section A: Handwritten musical notation with chords C, Dm7, G7, and C. Includes a dynamic marking *mf* and a double bar line.

* Solo * "007"

Section B: Handwritten musical notation for the first line of the solo section, featuring a melodic line with a circled '8' and a '+' sign.

Section B: Handwritten musical notation for the second line of the solo section, including a circled '8' and a '+' sign.

Section B: Handwritten musical notation for the third line of the solo section, with a circled '8' and a '+' sign.

Section B: Handwritten musical notation for the fourth line of the solo section, ending with a double bar line and a '2'.

Section C: Handwritten musical notation for the first line of section C, with chords C, G7, C, and G7.

Section C: Handwritten musical notation for the second line of section C, with chords C, G7, Dm7, C, and Dm7, G7.

Section C: Handwritten musical notation for the third line of section C, with chords C, G7, C, and G7.

Section C: Handwritten musical notation for the fourth line of section C, with chords C, Dm7, G7, C, and Dm7, G7.

Section D: Handwritten musical notation for the first line of section D, with chords C, Dm7, G7, C, and Dm7, G7.

Russian Guitar (2)

007

C Dm7 G7 C Dm7 G7

C Dm7 G7 C Dm7 G7 Coda

Coda

C From RUSSIA WITH LOVE E Em

F#7 // B7 // Em // Em7 // Emb // Am6 //

B7 // E7 // E7 // Am // Am // Em //

B7 // Em // // // F // Am // D7 //

G // G // Am7 // D7 // G // Gm7 //

G6 // Am7 // D7 // G // B7 // Em // Am6 //

Am6 // B7 // F#7 // B7 // Em // Em //

F#7 // B7 // Em // Em7 // Emb // Am6 //

B7 // E7 // E7 // Am // Am // Em //

B7 B7-9 B7 1. > > 2. Em Em+5 Emb Em+5 Em Em+5

guitar (3)

SWING TEMPO

'JAMES BOND'

#

#

#

9 Play as is

1 Solo play out

an A. BETTER ARRANGEMENT c 1985

BASS GUITAR

007

132

Med. Rock

"007"

A

mf

B

8

To CODA

C

f

D

ff

D.S. al Coda

f

BASS GUITAR (2)

007

Tuba

"FROM RUSSIA WITH LOVE"

SWING TEMPO

BASS GUITAR (3)

an A. BETTA ARRANGEMENT C 1985

DRUMS
Med. Rock

OOT

* HI-HAT & SNARE ON OFF RTW

132

"DOT"

The main drum score consists of six systems of notation. Each system includes a top staff with rhythmic notation (stems, beams, and accents) and a bottom staff with a simplified notation of notes and rests. Section markers A, B, C, and D are placed above the notation. A circled '8' is present in the third system. A 'TO CODA' symbol is located in the fourth system. The notation includes various rhythmic patterns such as eighth notes, sixteenth notes, and dotted notes, often grouped with beams. Some notes are marked with 'x' or 'v' to indicate specific drum sounds.

D.S. al Coda

Coda

The Coda section consists of five systems of notation. It begins with the instruction 'TIGHT HI-HAT' and 'Tom Tom FILL'. The notation includes various rhythmic patterns, including a 'RUMBA RHYTHM SNARE OFF' section. The notation is similar to the main score, with a top staff for rhythmic notation and a bottom staff for simplified notation. The section concludes with a final rhythmic pattern.

RUMBA RHYTHM "FROM RUSSIA WITH LOVE"

f slight rit.

mf

- Staff 2:** Includes a section marked "1." and another marked "2. LIGHT ROCK".
- Staff 3:** Contains instructions: "Tom Tom Fill", "SWING TEMPO", "RIDE CYM.", and "JAMES BOND".
- Staff 4:** Includes a circled "G" and the instruction "LIGHT ROCK".
- Staff 5:** Features the instruction "TIGHT HI HAT" with upward-pointing arrows.
- Staff 6:** Includes the instruction "CYM CRASH + FILL" with a circled "C" and a downward-pointing arrow.

arr. A. BETTA ARRANGEMENT LTD. ARRANGEMENT
 add. arr. MINIM ARRANGEMENTS © 1985

A series of empty musical staves, likely for additional notation or a continuation of the piece.